Installation Guide Anaconda & Python (Mac)

1. Kunjungi anaconda.com/products/individual dengan browser, lalu tekan button Download

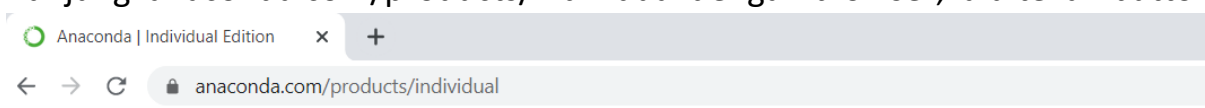

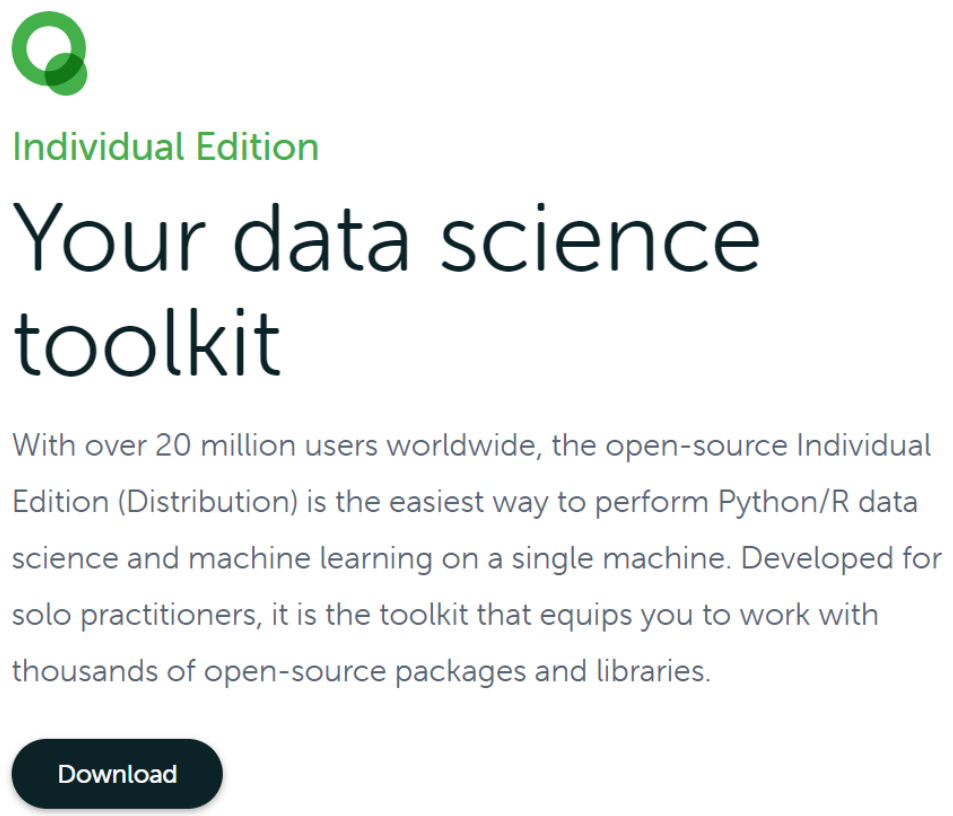

2. Download sesuai OS (Operating System) yang anda miliki, dipetunjuk ini yang digunakan adalah Mac OS 64-Bit **Graphical Installer**

3. Setelah sudah selesai downloadnya, buka file installernya

4. Ketika dibuka, akan muncul window seperti ini. Di window ini, silahkan klik “continue” saja

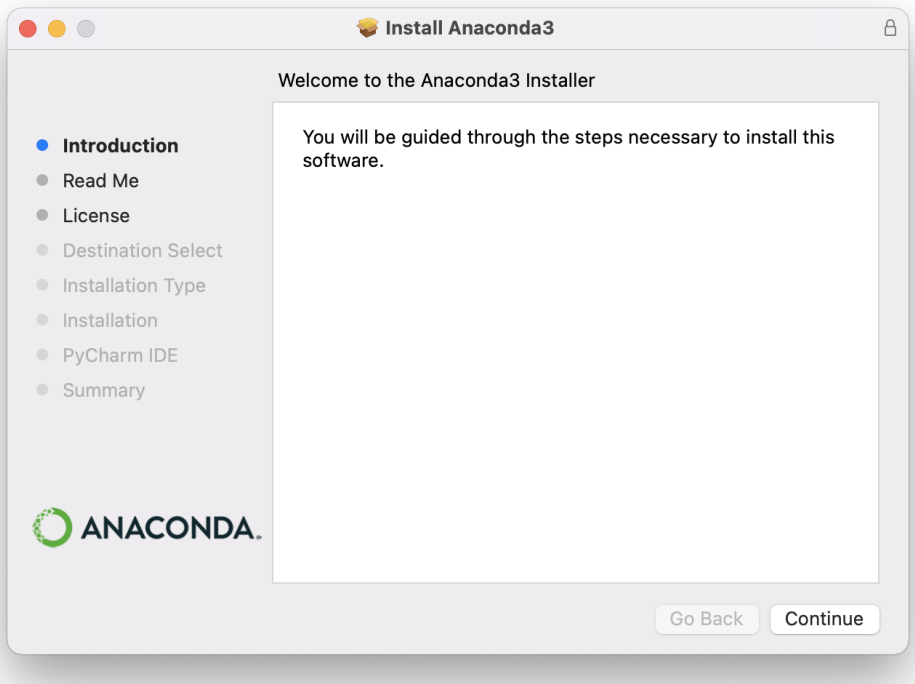

5. Dan 2 window setelah window sebelumnya, kalian click saja button “continue” di setiap window.

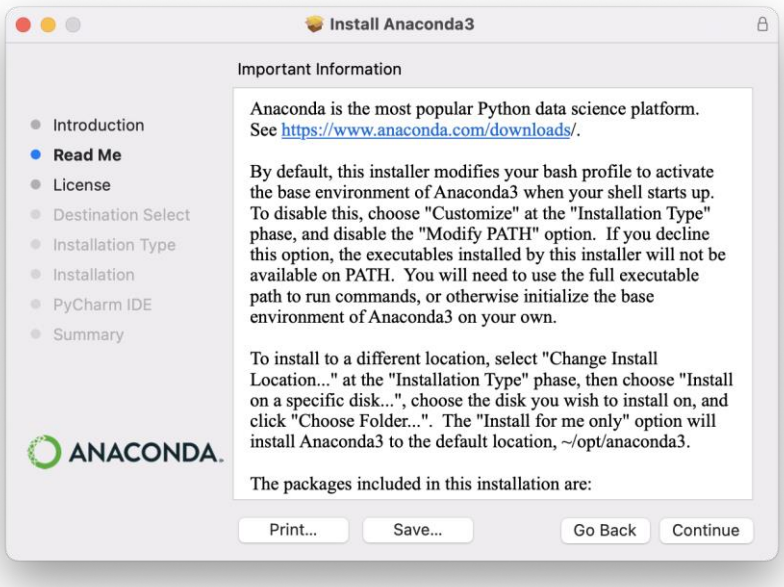

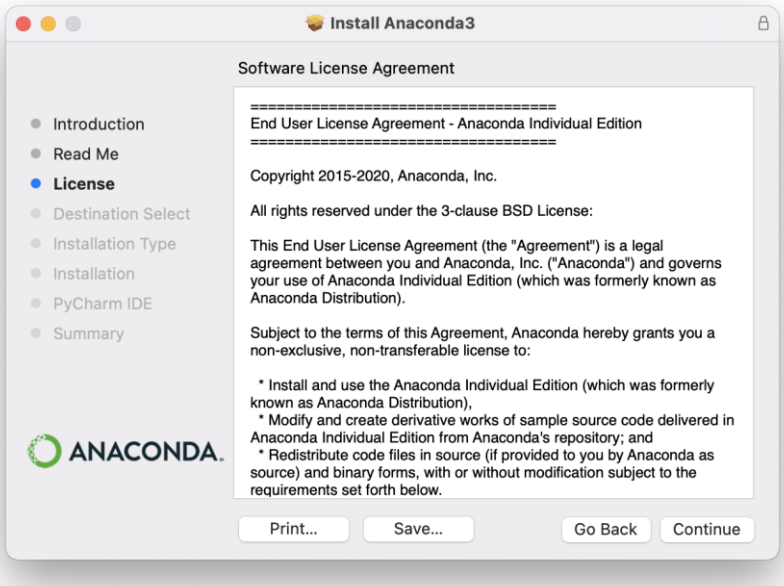

6. Lalu, akan muncul window untuk mengkonfirmasi lokasi instalasi Anaconda. Sangat disarankan untuk tidak mengubah lokasi instalasi. Langsung saja click “install”.

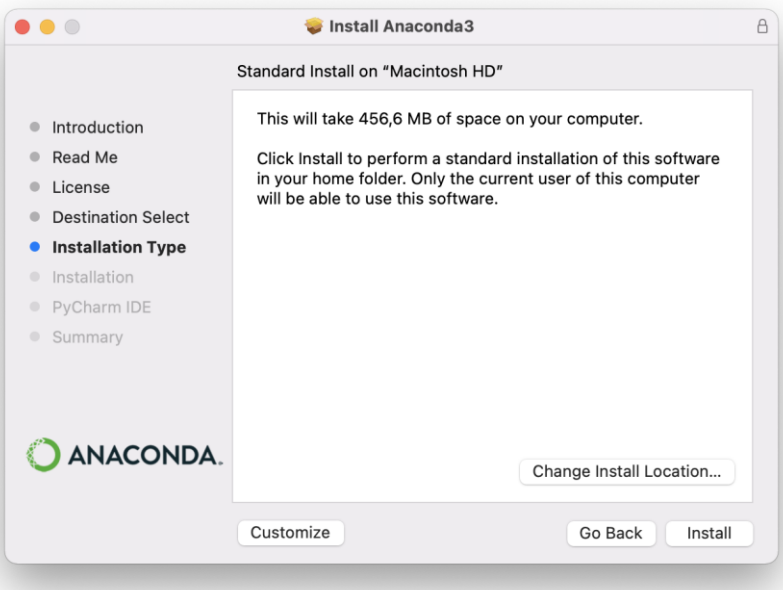

7. Setelah itu, tunggu beberapa saat selagi Anaconda sedang diinstal.

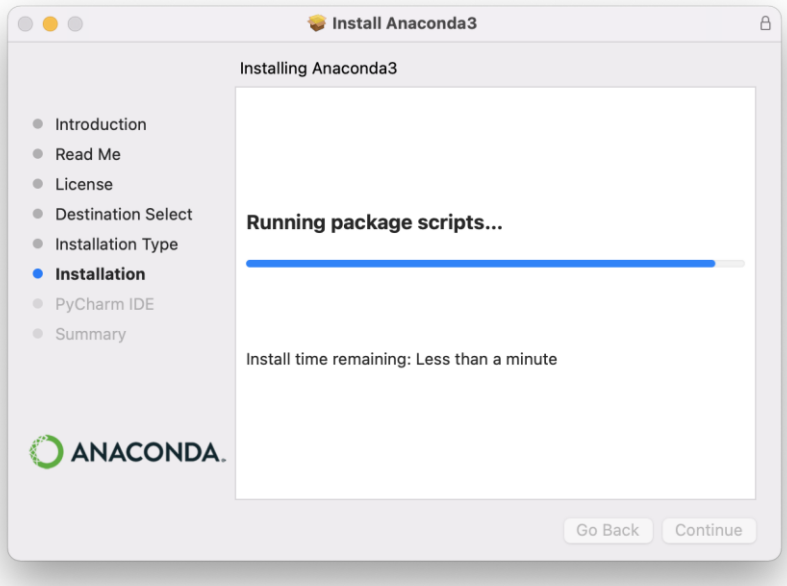

8. Setelah selesai instalasi, akan muncul window seperti di bawah ini. Kemudian kita cukup click button “Continue” lalu “Close” untuk menyelesaikan proses instalasi.

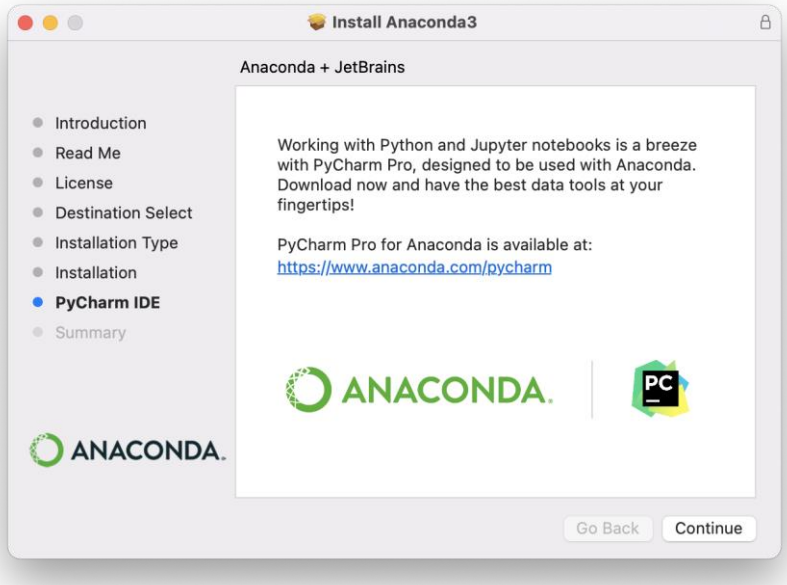

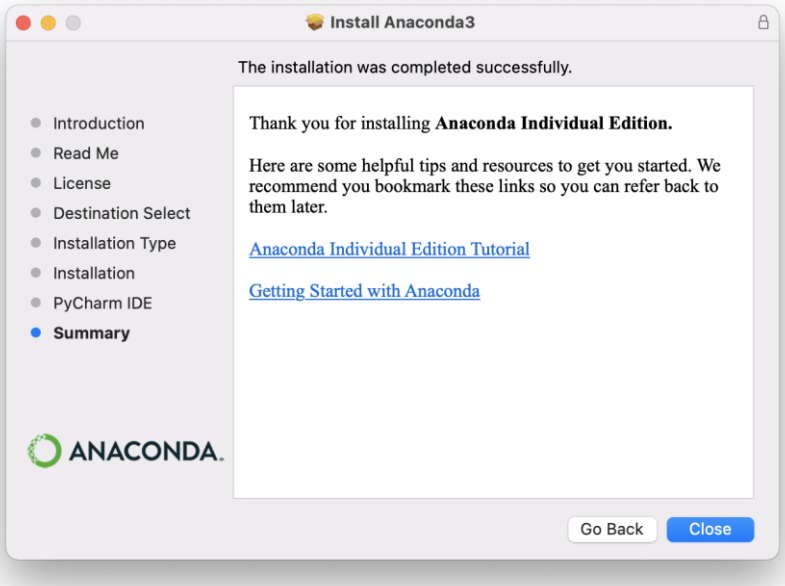

9. Proses Installation untuk Anaconda dan Python sudah selesai.